

928 Woodlawn

# PLAT OF SURVEY

FOR GARY & BRAD DAMEN

**SURVEY OF PART OF LOT 13, OF THE PARK  
ADDITION TO THE CITY OF NAPOLEON,  
HENRY COUNTY, OHIO**

SURVEY FILED IN VOLUME 22 PAGE 100  
OF THE RECORD OF SURVEYS IN THE  
HENRY COUNTY ENGINEERS OFFICE,  
COURTHOUSE, NAPOLEON, OHIO.

Deed: Vol. 238, Pg. 523

### LEGEND

- A - IRON PIPE FOUND
- B - IRON PIN FOUND
- C - IRON PIN & CAP SET
- DWG. No. D-93417-5
- DATE: MAY 13, 1993
- SCALE: NONE

I HEREBY STATE TO THE BEST OF MY  
KNOWLEDGE AND BELIEF THAT THIS  
SURVEY IS CORRECT AND TRUE.

*Wayne Aschemeier*

WAYNE ASCHEMEIER R. L. S. 5922  
REGISTERED LAND SURVEYOR

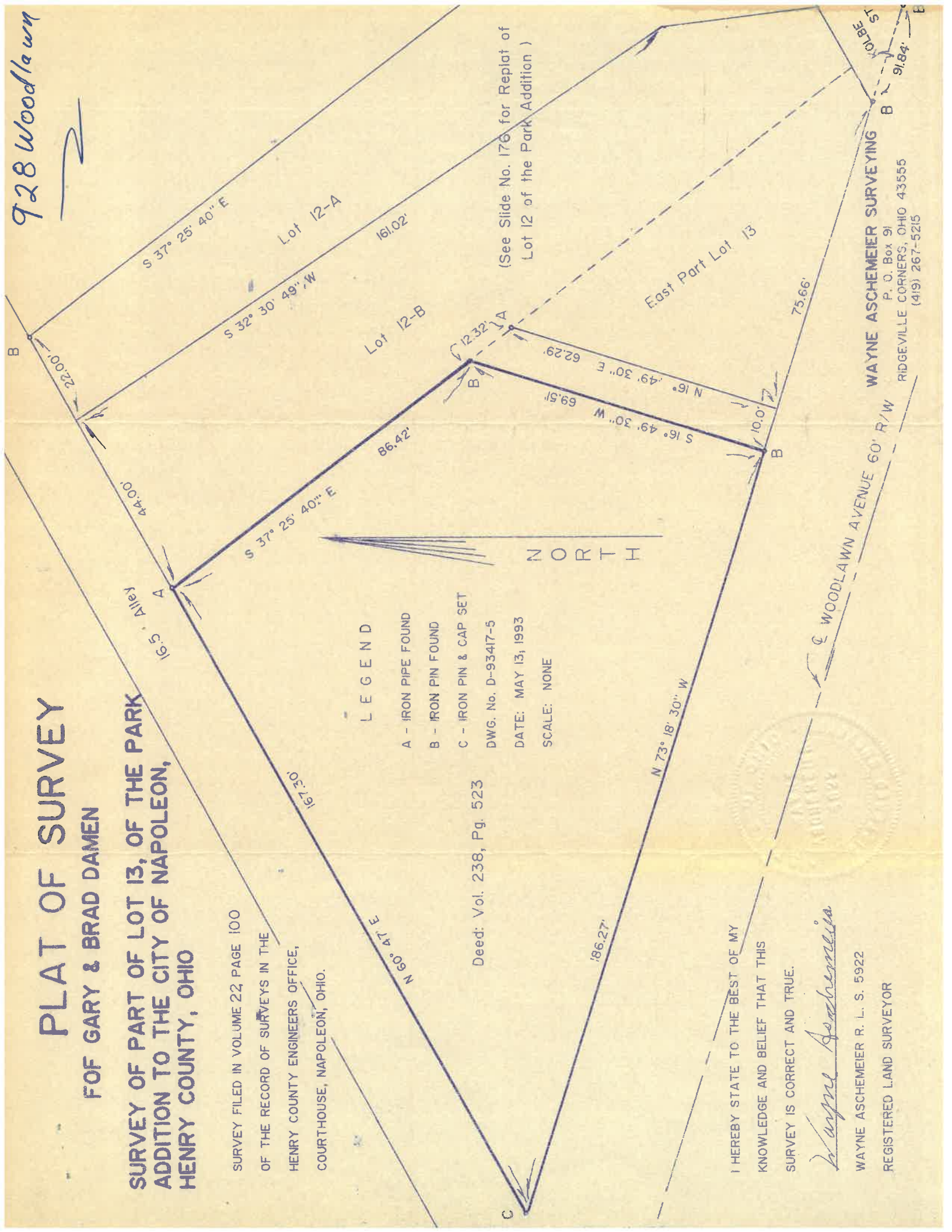

WAYNE ASCHEMEIER SURVEYING

P. O. Box 91  
RIDGEVILLE CORNERS, OHIO 43055  
(419) 267-5215

# PLAT OF SURVEY

FOR GARY & BRAD DAMEN

SURVEY OF PART OF LOT 13, OF THE PARK  
ADDITION TO THE CITY OF NAPOLEON,  
HENRY COUNTY, OHIO

SURVEY FILED IN VOLUME 22, PAGE 100  
OF THE RECORD OF SURVEYS IN THE  
HENRY COUNTY ENGINEERS OFFICE,  
COURTHOUSE, NAPOLEON, OHIO.

*13,703 sq. ft.*  
*13,703 sq. ft.*

## LEGEND

- A - IRON PIPE FOUND
- B - IRON PIN FOUND
- C - IRON PIN & CAP SET

Deed: Vol. 238, Pg. 523

DWG. No. D-93417-5

DATE: MAY 13, 1993

SCALE: NONE

*6473.8*

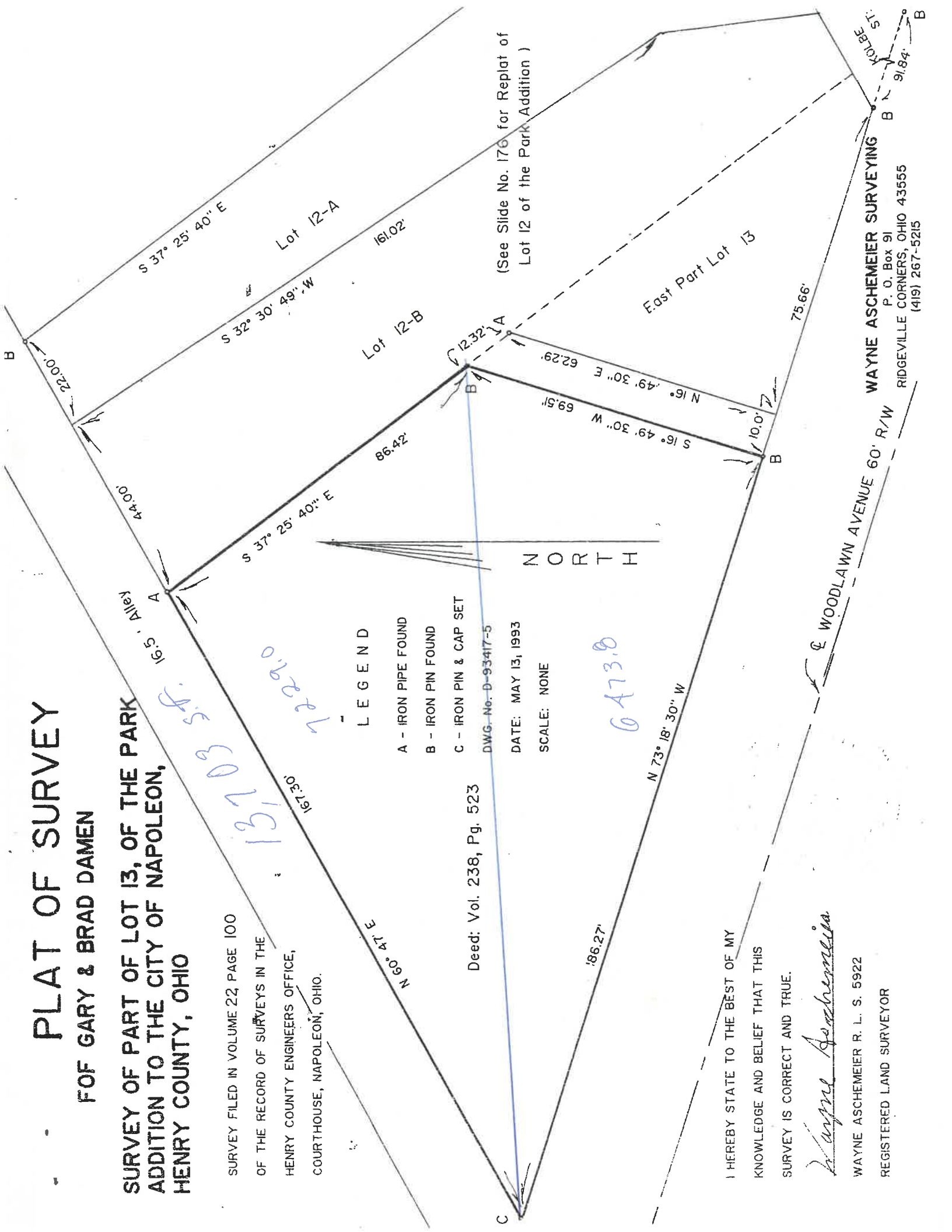

I HEREBY STATE TO THE BEST OF MY  
KNOWLEDGE AND BELIEF THAT THIS  
SURVEY IS CORRECT AND TRUE.

*Wayne Aschemeier*

WAYNE ASCHEMEIER R. L. S. 5922  
REGISTERED LAND SURVEYOR

WAYNE ASCHEMEIER SURVEYING  
P. O. Box 91  
RIDGEVILLE CORNERS, OHIO 43555  
(419) 267-5215

WOODLAWN AVENUE 60' R/W

KOLBE ST.

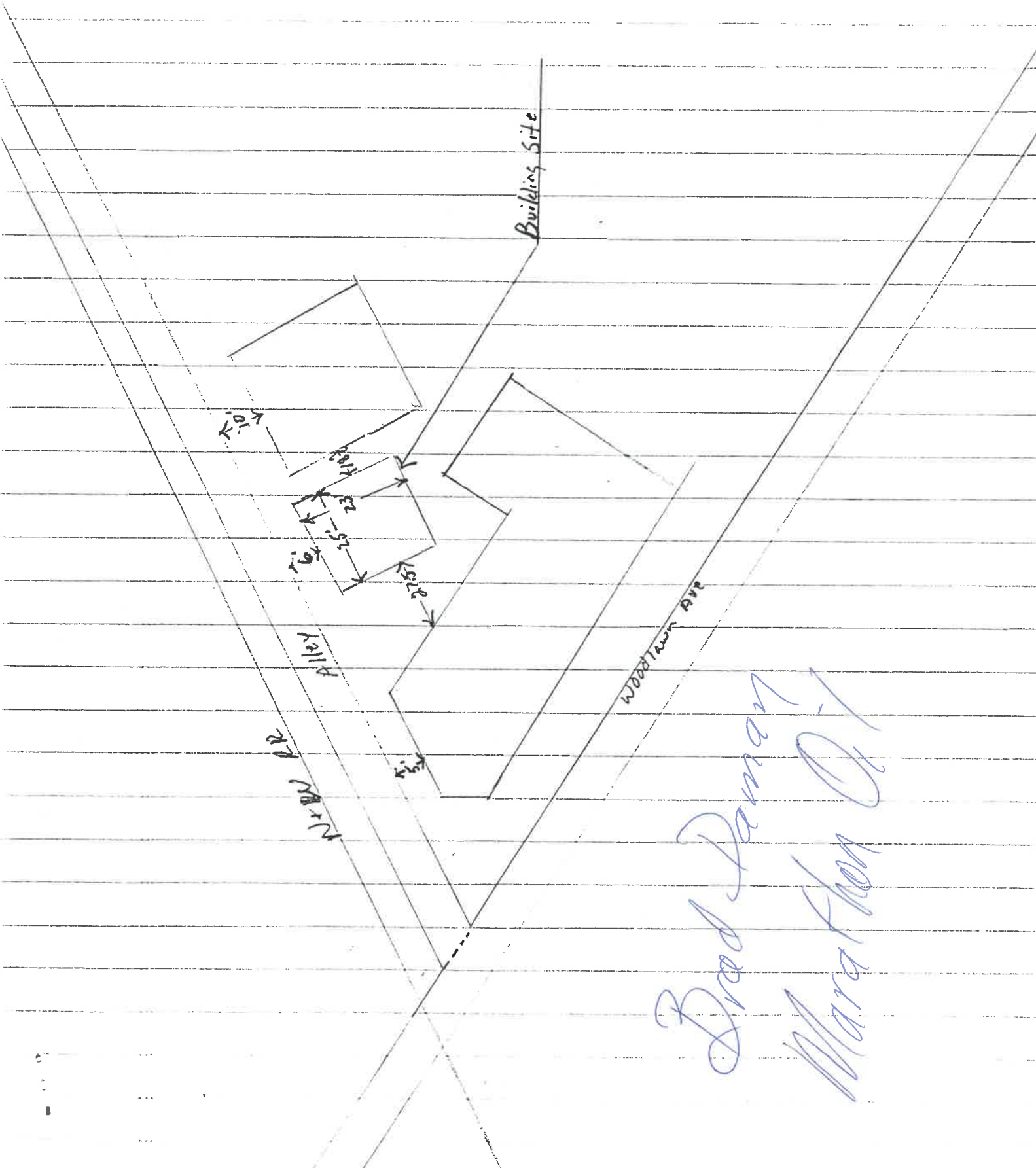

Brad Daman  
Marathon Co.